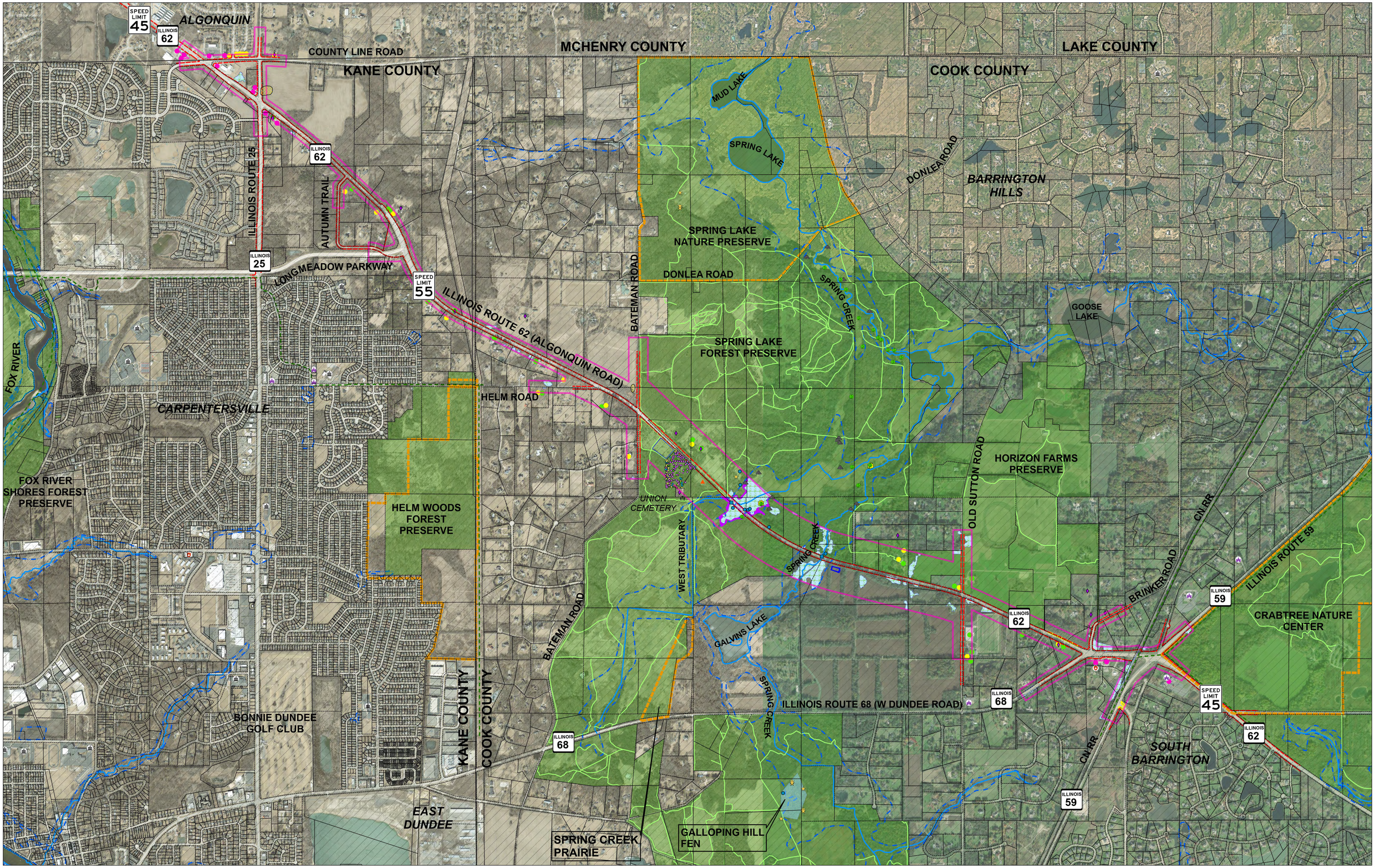

Overview Environmental Resource Map

December 2025

0 0.5 1
Miles

Legend

- ESR Limits
- Existing ROW
- County Boundary
- Cemetery
- Potentially Historic Resource

Hydrologic Monitoring Network
- Monitoring Well
- Surface Water Gauge

T&E Sightings
- Hine's Emerald Dragonfly
- Rusty Patch Bumblebee
- Potential HED Larval Habitat
- RPBB High Potential Zones*

- Great Angelica Colony
- Marsh Marigold Colony
- Crayfish Burrows
- Floodplain
- Wetlands
- Stream

- Forest Preserve
- Forest Preserve Trails
- INAI Site
- Archaeological Sites

- Hickory Tress 18" and Over
- Oak Tress under 18"
- Oak Tress 18" and Over
- Hickory Tress under 18"

- Place of Worship
- Fire Protection District
- School

Existing Buildings
- Business
- Outbuilding
- Residence

*Identified by U.S. Fish & Wildlife Service