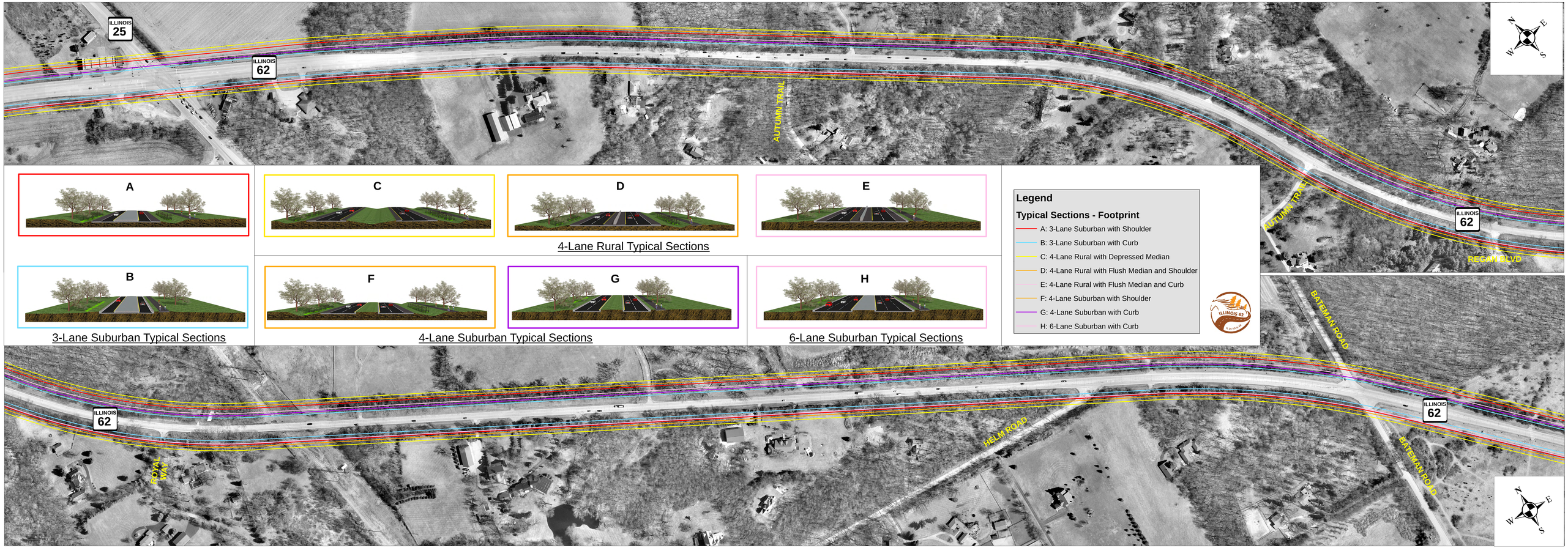

Illinois Route 62 Potential Alternatives (1 of 2)

August 2018